



K·I·T·E

CLIENT

Installation Guide for iPad®

September 2016



Welcome to KITE® Client Software for iPad®

Note: iPad Minis are not supported.

The Kansas Interactive Testing Engine® (KITE®) Client software is used by students to take tests. When running, the KITE Client software covers the full screen of the hardware, preventing students from accessing outside information during the test. This installation guide is for the people responsible for installing KITE Client software on testing machines before students take tests.

Note: iPads are not recommended for the ELPA assessment program.

Contents

Welcome to KITE® Client Software for iPad®	1
Structure of KITE Client Software Installation Guide	2
A Note about Graphics.....	2
Version Information.....	2
Disclaimer	2
Using KITE Client Software.....	2
Getting Help.....	2
Downloading KITE Client Software	3
Securing the iPad	4
Autonomous Single App Mode (ASAM) or Single App Mode (SAM)	5
Guided Access	6
Accessing KITE Client Software.....	8
Starting KITE Client Software.....	8
Ending a Test Session – Guided Access Only	10
Closing KITE Client Software.....	10
Troubleshooting	11
Changes to the Guide	12

Structure of KITE Client Software Installation Guide

This manual assists in the installation of KITE Client software on iPad®.

A Note about Graphics

Every effort was made to assure the graphics in this manual match what the users will see when downloading and using the KITE Client software. Expect some slight differences depending on the operating systems used to access KITE Client software.

Version Information

This manual provides documentation for the KITE system release of August 2016.

Disclaimer

The Kansas Interactive Testing Engine®, KITE™, the KITE logo, Dynamic Learning Maps®, DLM®, the DLM logo, cPass®, and the cPass logo are trademarks of The University of Kansas. All other trademarks referenced in this guide belong to their respective owners.

Using KITE Client Software

KITE Client software is used by students to take tests.

Getting Help

Common tasks are described in this manual, but if you need additional help, call or email the Service Desk.

Hint: Check your organization's website for a toll-free number for the Service Desk.

Phone: **785-864-3537**

Email: **kite-support@ku.edu**

Downloading KITE Client Software

The KITE Client software is available for download from the App Store®. Download and install the KITE Client software on each iPad you will use for testing.

Note: KITE Client 3.0 software is supported on iOS 9.

Securing the iPad

After downloading the KITE Client software from the App Store, you should secure the iPad for use during assessments. Apple® maintains documentation on this topic at:

<http://www.apple.com/education/ipad/resources/>

Search for “Assessment with iPad”.

Note: Much of the information that follows is drawn from the “Assessment with iPad” information sheet available at:

http://images.apple.com/education/docs/Assessment_with_iPad.pdf

Methods of securing the KITE Client software include the following:

- ASAM (Autonomous Single App Mode)
- SAM (Single App Mode)
- Guided Access®

Note: KITE Client 3.0 will have a new auto-lock feature that will not require SAM (Single App Mode), ASAM (Autonomous Single App Mode), or Guided Access for iOS 9.3.2+. This Auto-Lock feature will prevent the usage of other apps until KITE Client has ended. A pop up window will display after selecting a test to prompt this feature being used. Selecting yes will enable ASAM for the users. Selecting no will mean that Guided Access has to be used.

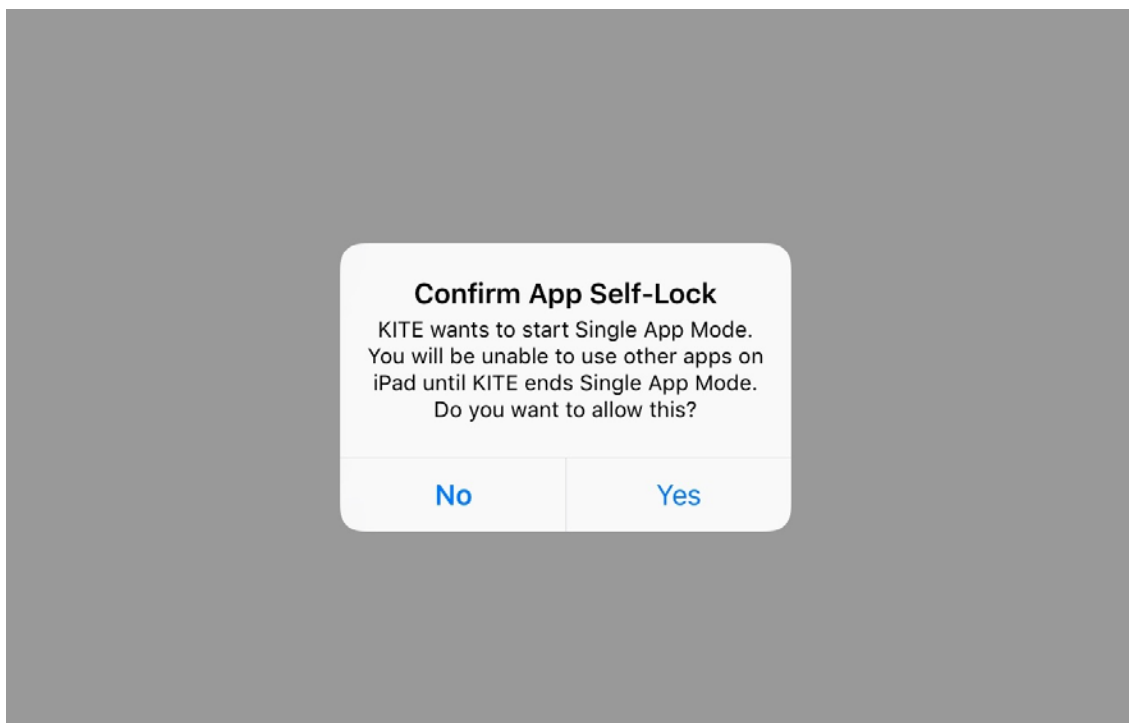

Autonomous Single App Mode (ASAM) or Single App Mode (SAM)

KITE Client 3.0 software supports the use of ASAM (Autonomous Single App Mode) or SAM (Single App Mode) during testing. When configuring the profile for use with testing, include the following bundle ID to allow the iPad to use the KITE Client software:

us.cete.tde.KITE

The configuration profile should turn off (deactivate) the following options:

- Predictive keyboard
- Auto-correction
- Check Spelling
- Definition lookup
- Screenshots
- Storing content in iCloud

Guided Access

KITE Client 3.0 software supports the use of Guided Access.

Note: Guided Access must be configured individually on each iPad that will be used for testing.

To turn on Guided Access, perform the following steps.

1. Tap Settings.
2. On the Settings screen, tap General.
3. Tap Accessibility.
4. Tap Guided Access.
5. Tap the button to the right of Guided Access.

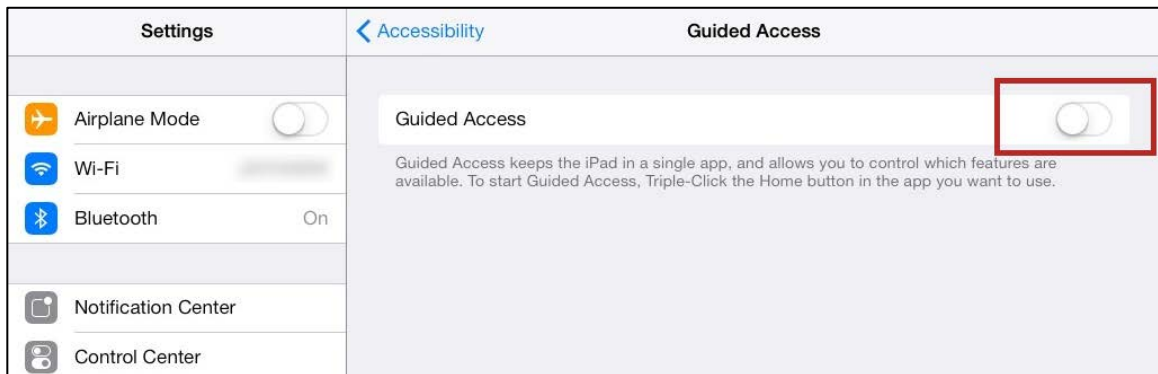

6. To set a passcode, tap Set Passcode.

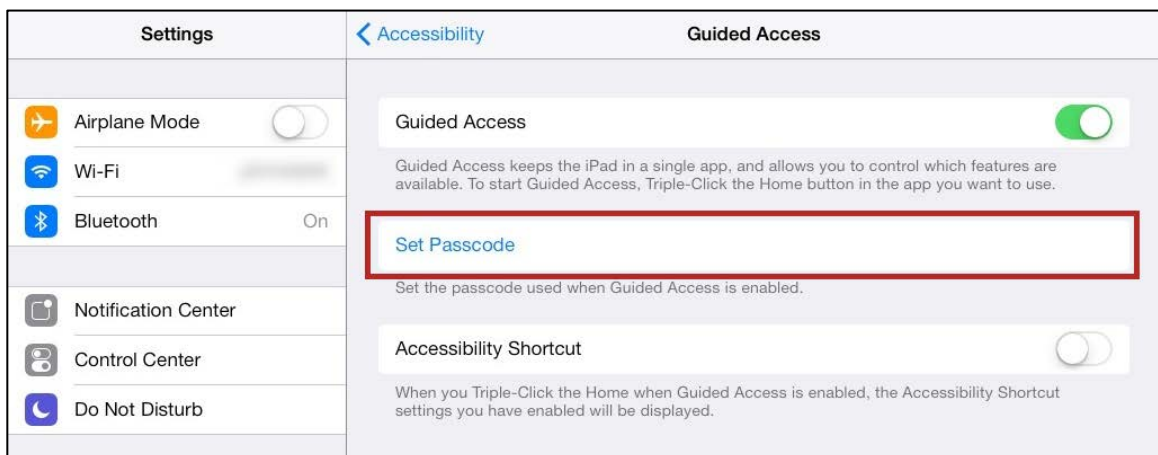

7. Use the keypad to type a passcode.
8. Type your passcode a second time.
9. Close Settings.

Note: For the last steps in configuring Guided Access, the iPad should be running the KITE Client software. If testing will not begin immediately, you can stop configuring Guided Access and return to the following steps before testing will begin.

10. Open the KITE Client app.
11. Triple-click the Home button.
12. Enter the Guided Access passcode.
13. At the bottom of the iPad screen, make changes to the settings using the table below for reference.

Option	Recommended Setting	Notes
Sleep/Wake Button	OFF	Disable the sleep/wake button. Hint: Tap Hardware Buttons to locate this setting.
Volume Buttons	OFF	Disable the volume buttons. Hint: Tap Hardware Buttons to locate this setting.
Touch	ON	Enable the touch controls.
Motion	OFF	Disable the response to motion.

14. When you are finished changing settings, tap Resume at the upper right side of the screen.

Accessing KITE Client Software

For more information about using the KITE Client software, refer to the Educator's Guide to KITE Client Software.

Starting KITE Client Software

1. To start the KITE Client software, open the application.
2. Tap Get Started.

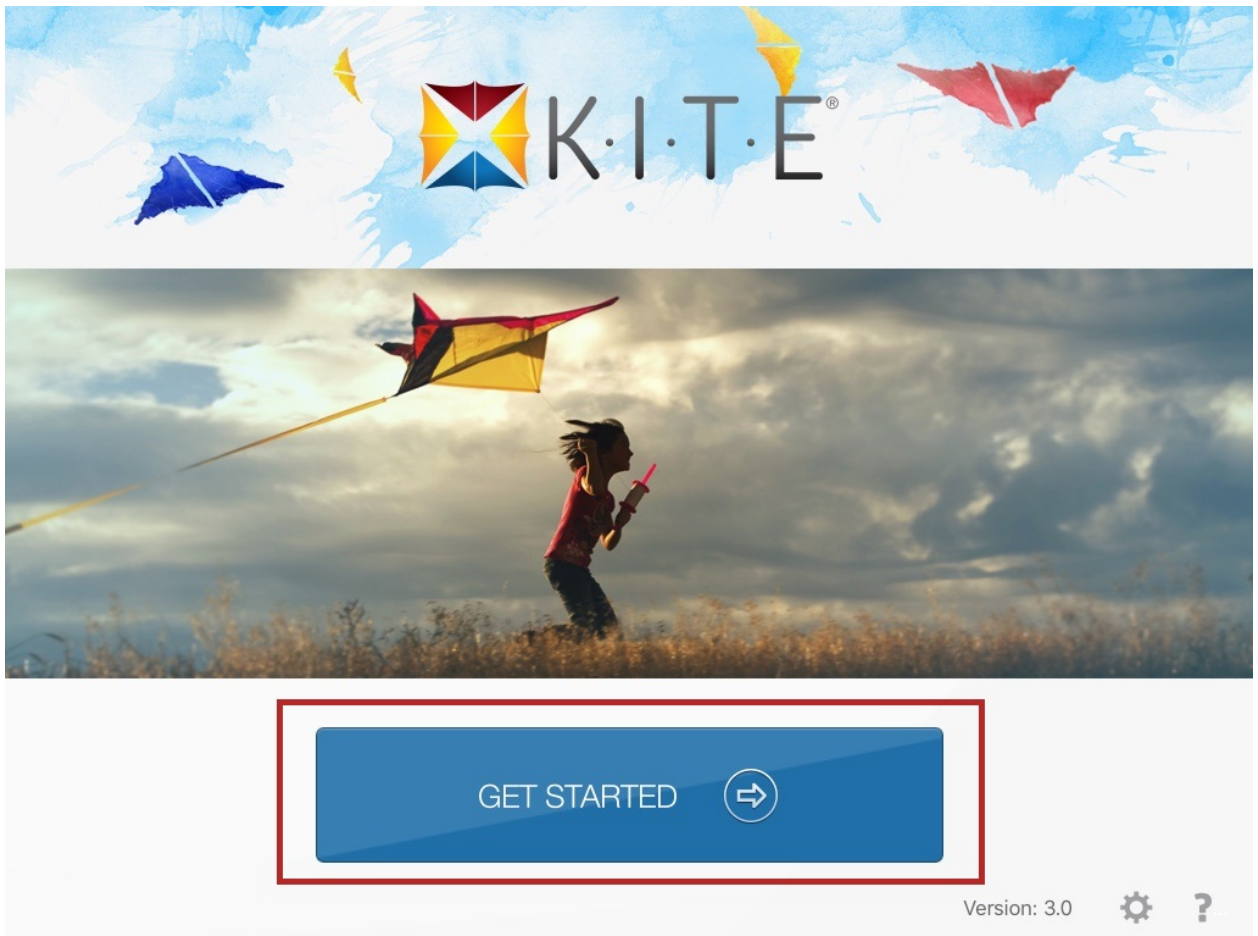

Note: If an old version of the KITEClient app is still installed, the following message will be displayed. Clicking the Update button will allow you to update the app from the App Store.

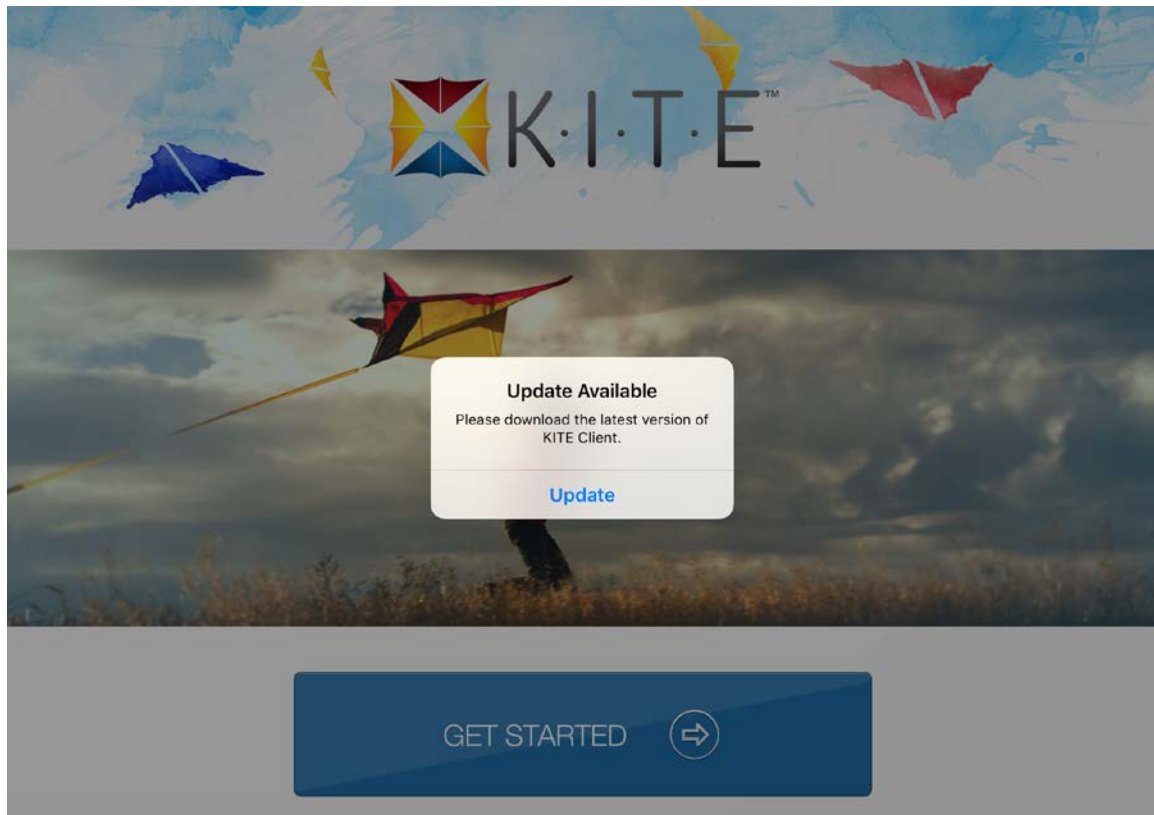

Ending a Test Session – Guided Access Only

Note: If the iPad uses Guided Access to secure the testing session, use the following procedure to close the app.

If the iPad uses Guided Access, perform the following steps.

1. When the Sign In screen displays, triple-click the home button.
 2. Enter the Guided Access passcode.
 3. Tap the End button in the upper left.
-

Note: The Sign In screen will reappear with a warning that Guided Access is turned off.

4. Click the home button to close the app.
5. Double-click the home button to enter multi-tasking mode.
6. Swipe up on the KITE Client software to fully close the app.

Closing KITE Client Software

To close KITE Client software, perform the following steps.

1. Click the Sign Out button.

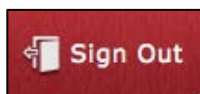

2. Double-click the home button to enter multi-tasking mode.
3. Swipe up on the KITE Client software to fully close the app.

Troubleshooting

If you encounter any errors while using the KITE Client software, you can always contact the service desk (contact information is on the first page of this guide). Some common issues and their solutions are below.

“App Version Error. An unexpected error occurred while verifying the app version. Please check the network connection and try again.”

To resolve this issue, perform the following steps.

1. Uninstall the KITE Client software.

Hint: Delete the app from the iPad.

2. Reinstall the app using the instructions in this guide.

Network Issues Cause KITE Client Software to Stop Responding

To resolve this issue, perform the following steps.

1. Use the instructions in this guide to Close KITE Client software.

Hint: Turn off Guided Access, and close the app completely.

2. Reopen the app using the instructions in this guide.

Hint: Open the app, finish enabling Guided Access, and start the KITE Client software.

“Guided Access Disabled”

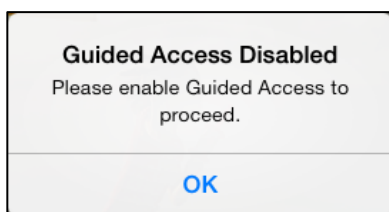

If you start KITE Client software without securing the iPad using ASAM, SAM, or Guided Access, you will receive an error message at some point. To resolve the issue, close the KITE Client software and secure the device using ASAM, SAM, or Guided Access.

Changes to the Guide

The following table lists the changes made to this guide since the last major release of the documentation.

Note: The Page column indicates the page number of the current document where the change appears.

Change Logged	Page	Description of Change
8/23/16	3	Updated supported platforms.
8/23/16	4	Removed note.
8/23/16	4	Added Auto-Lock note.
8/23/16	10	Added note for out of date message in KITEClient.